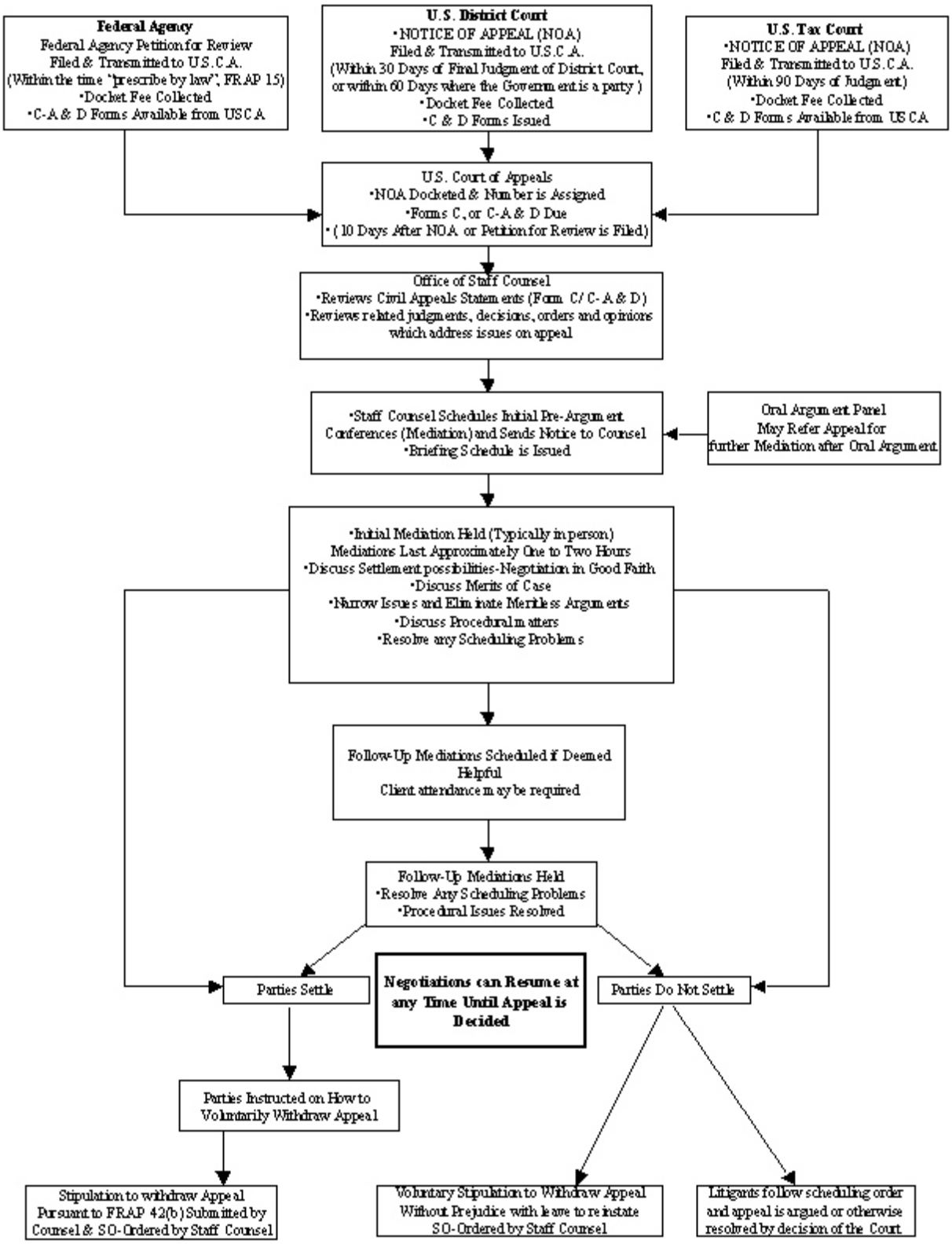CIRCUIT MEDIATION PROCESS
U.S. Courts of Appeals –12/05/01